



**Architect, Planner and Designer**  
AA-26002044

1045 East Atlantic Ave. Suite 303  
Delray Beach, Florida 33483  
TEL: 561-276-6011  
FAX: 561-276-6129

ISSUED FOR  
BIDS  
PERMIT  
CONSTRUCTION

PROJECT TITLE  
**BERRINGTON ESTATES**

**2400 N. FEDERAL HWY**  
**DELRAY BEACH, FL**

CLIENT APPROVAL  
REVISIONS

FILE NUMBER  
**711A101C**

DRAWING TITLE  
**PROPOSED CONDOMINIUM SITE PLAN**

DATE  
**8.23.22** | DRAWN BY  
**GE**  
JOB NUMBER  
**20220711**

DRAWING NUMBER

**A1.01C**

THIS DOCUMENT IS THE PROPERTY OF GE ARCHITECTURE INC. ALL RIGHTS ARE RESERVED AND ANY POSSESSION, REPRODUCTION OR OTHER USE OF THIS DOCUMENT WITHOUT THE WRITTEN PERMISSION OF GE ARCHITECTURE INC. IS PROHIBITED.

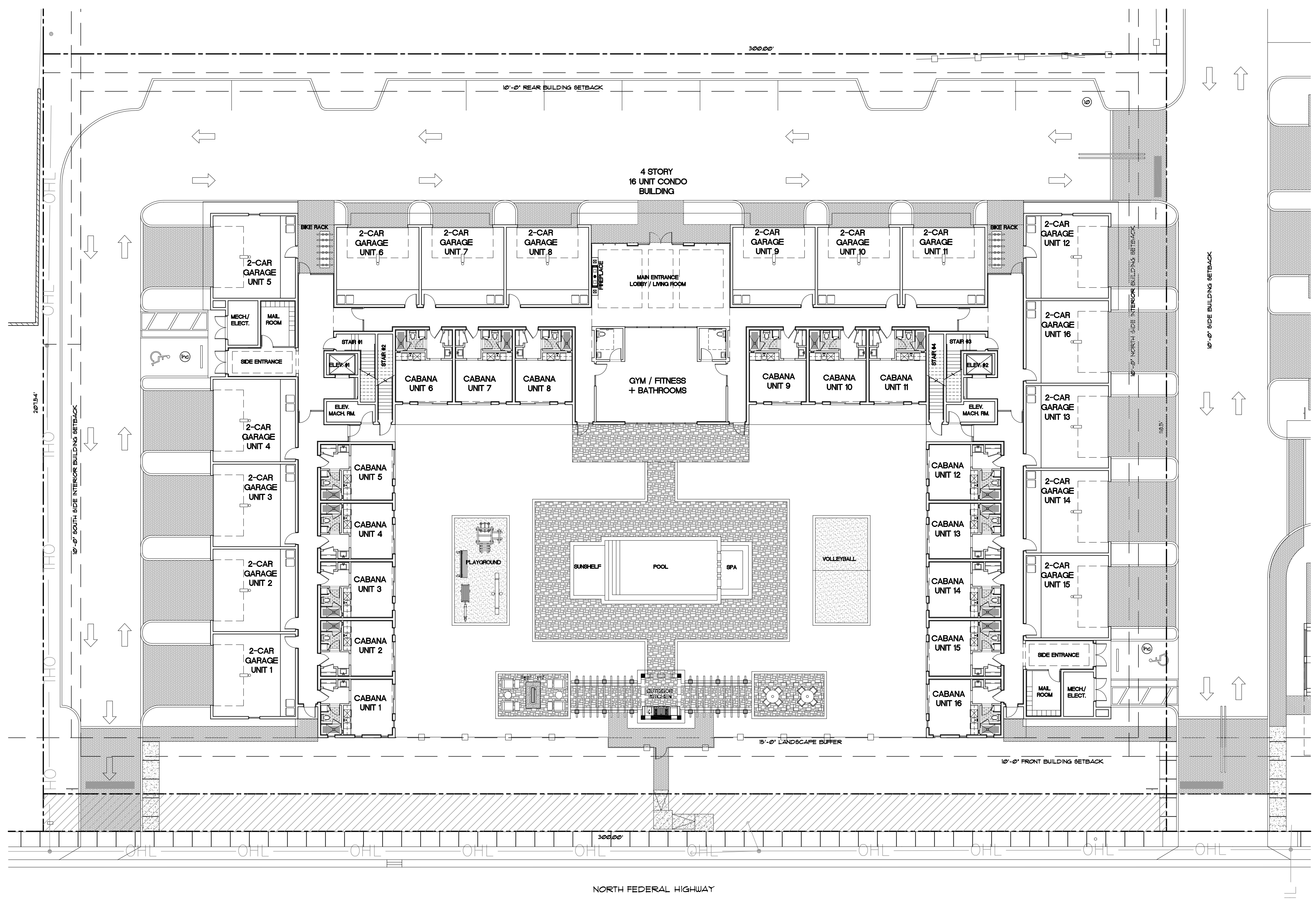

SITE DATA			
TOTAL SITE AREA (PRE-DEDICATION)	67262 SQ.FT.		
TOTAL SITE AREA (POST-DEDICATION)	59262 SQ.FT.	88%	
PROPOSED 4-STORY CONDO BUILDING FOOTPRINT	18,996 SQ.FT.	33.7%	
ONE STORY AMENITY BUILDING (OUTDOOR KITCHEN/ CONCRETE SIDEWALKS, DRIVEWAY, POOL, PAVERS, ETC.)	190 SQ.FT.	0.3%	
CONCRETE SIDEWALKS, DRIVEWAY, POOL, PAVERS, ETC.	23,736 SQ.FT.	38.3%	
LANDSCAPE AREA (OPEN SPACE)	16,410 SQ.FT.	21.1%	
TOTAL IMPERVIOUS AREAS	47,892 SQ.FT.		
TOTAL PERVIOUS AREA (LANDSCAPING)	16,410 SQ.FT.		
FLOOR AREA RATIO (FAR)	13.7%		
LOT COVERAGE (18,996 SQ FT / 59,262 SQ FT)	33.7%		
ZONING			
REQUIRED SETBACKS	GC	PROPOSED SETBACKS	
FRONT	10'-0"	FRONT	15'-0"
SIDE INTERIOR (NORTH)	10'-0"	SIDE INTERIOR (NORTH)	14'-10"
SIDE INTERIOR (SOUTH)	10'-0"	SIDE INTERIOR (SOUTH)	44'-8"
REAR	10'-0"	REAR	42'-6"
ALLOWABLE HT.	48'-0"	ALLOWABLE HT.	48'-0"
ZONING			
GC - GENERAL COMMERCIAL			
PARKING REQUIRED:			
4-STORY CONDO BUILDING			
2.0 SPACES PER UNIT + (2 x 16 UNITS) + 32 SPACES			
GUEST PARKING FOR THE FIRST 30 UNITS AT 0.5 SPACES + (5x16 UNITS) + 8 SPACES			
TOTAL SPACES REQUIRED (CONDO BUILDING): 40 SPACES			
PARKING PROVIDED:			
4-STORY CONDO BUILDING-TOTAL SPACES PROVIDED			
2-CAR GARAGE	32		
PARALLEL	27' x 8'	10	
DRIVEWAY	16' x 10'	20	
H.C.	18' x 11'	2	
TOTAL SPACES PROVIDED	64 SPACES		

**1**  
**A1.01C** **PROPOSED SITE PLAN**  
SCALE: 1/16" = 1'-0"

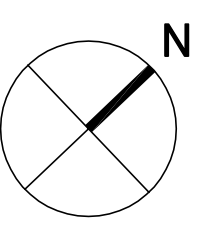

1/27/2023 10:35:35 AM